

FRONT ELEVATION  
 SCALE 1:100

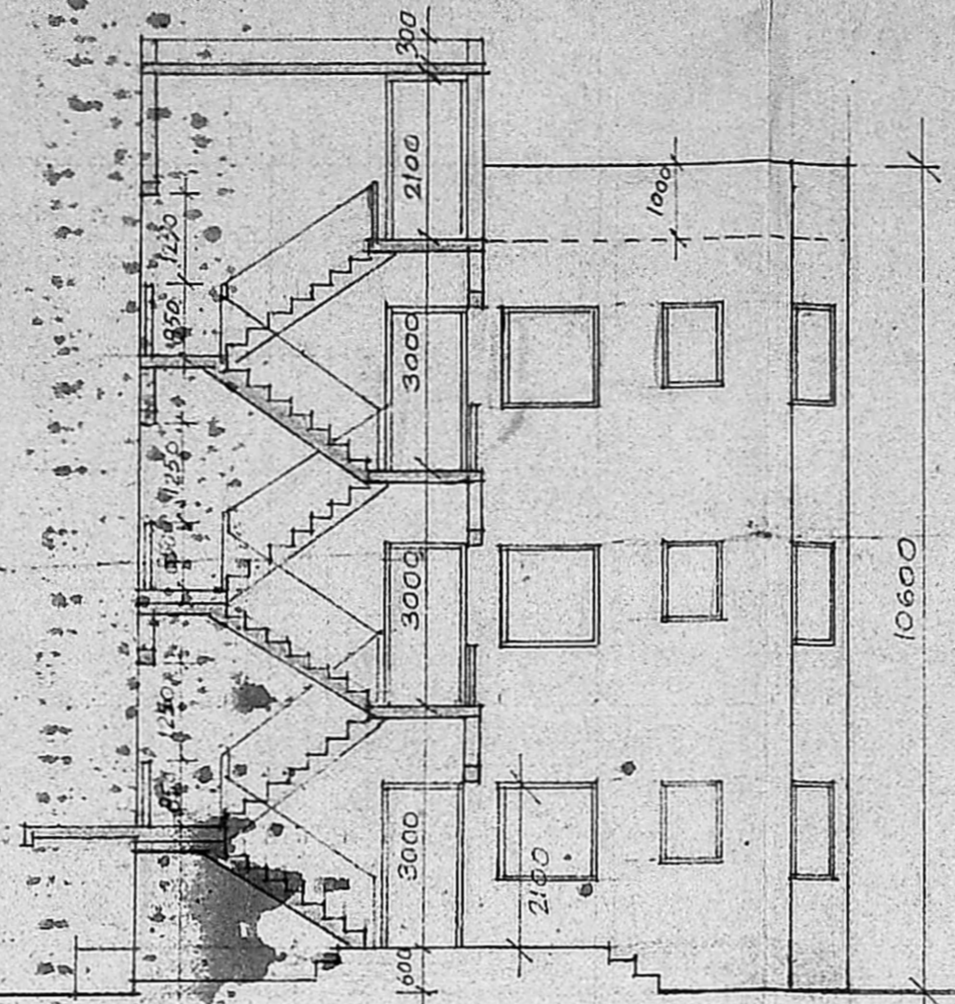

SECTION XX  
 TREAD 250  
 RISE 175 EQUAL

SCHEDULE OF DOORS & WINDOWS		
D1	1000 x 2100	PANELLED T.W. DOOR
D2	900 x 2100	" "
D3	800 x 2100	" "
W1	1500 x 1300	T.W. GLAZED WINDOW
W2	1200 x 1300	" "
W3	450 x 1300	" "
W4	1000 x 1000	" "
W5	600 x 1000	" "
V1	450 x 600	GLASS LOUVERED

BRIEF SPECIFICATIONS

WALL FOUNDATIONS IN BRICK AS PER STRUCTURAL DESIGN.  
 SUPERSTRUCTURE IN BRICK MASONRY IN C.M. WITH PLASTERING.  
 ALL FLOORS, ROOF, STAIRCASE, BEAMS, LINTELS IN R.C.C.  
 T.W. PANELLED DOORS & GLAZED WINDOWS.  
 FLOORING IN TERRAZZO TILES.  
 WEATHERING COURSE ON TERRACE SLAB.

Planning Permit No. C.P.P./116.B.0/91

**APPROVE**

SUBJECT TO THE CONDITIONS IN THIS OFFICE LETTER.

No. C4/1445/91 Date: 21/6/91

M. Munusamy

MEMBER SECRETARY  
 MADRAS METROPOLITAN  
 DEVELOPMENT AUTHORITY  
 MADRAS - 600 006.

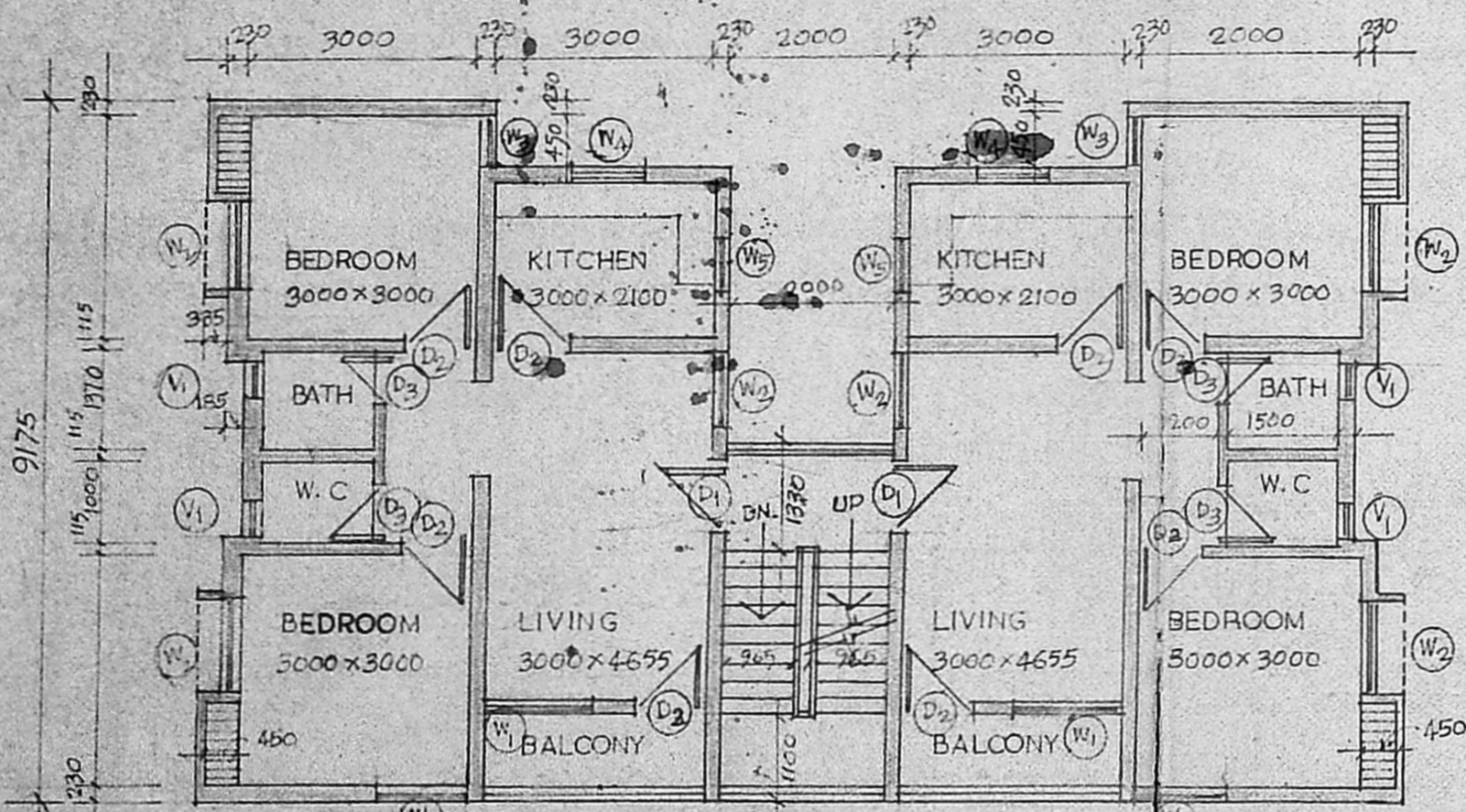

FIRST & SECOND FLOOR PLAN

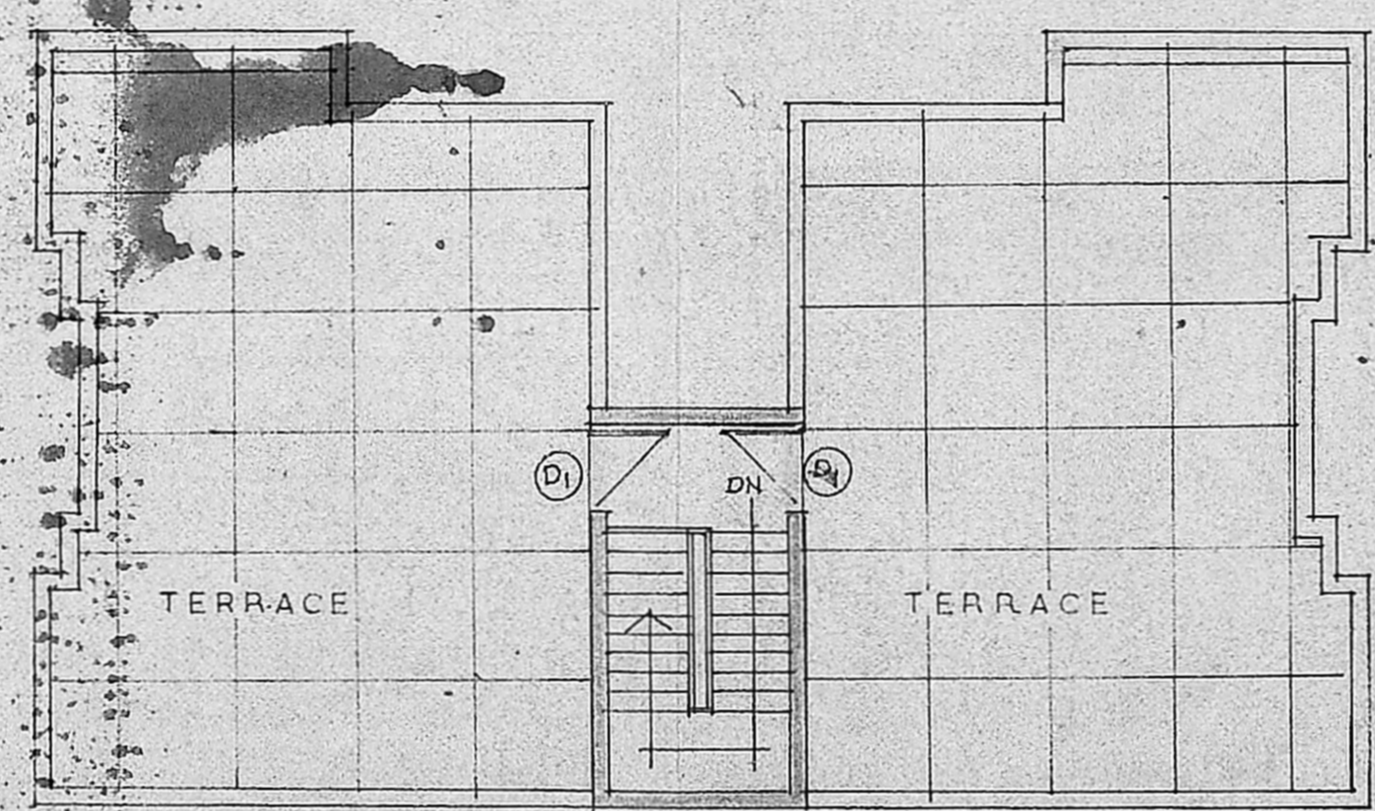

TERRACE PLAN

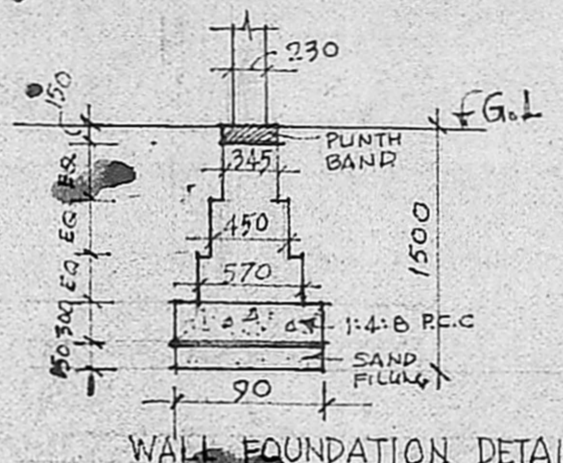

WALL FOUNDATION DETAIL

LEGEND

- PROPOSED WORK SHOWN THUS [Symbol]
- PROPOSED DEMOLITION " " [Symbol]
- PROPOSED SEWAGE LINE " " [Symbol]
- PROPOSED WATER LINE " " [Symbol]
- EXISTING ROAD SHOWN THUS [Symbol]
- BOUNDRY SHOWN THUS [Symbol]
- EXISTING BUILDING SHOWN THUS [Symbol]

AREA STATEMENT

- AREA OF PLOT 3586 M<sup>2</sup>
- EXISTING PLINTH AREA 1268 M<sup>2</sup>
- PROPOSED PLINTH AREA 180 M<sup>2</sup>
- I FLOOR & II FLOOR 130 M<sup>2</sup> EACH
- (1338/100) GROUND COVERAGE 38%
- F.S. (2049.2 / 3586) = 57%

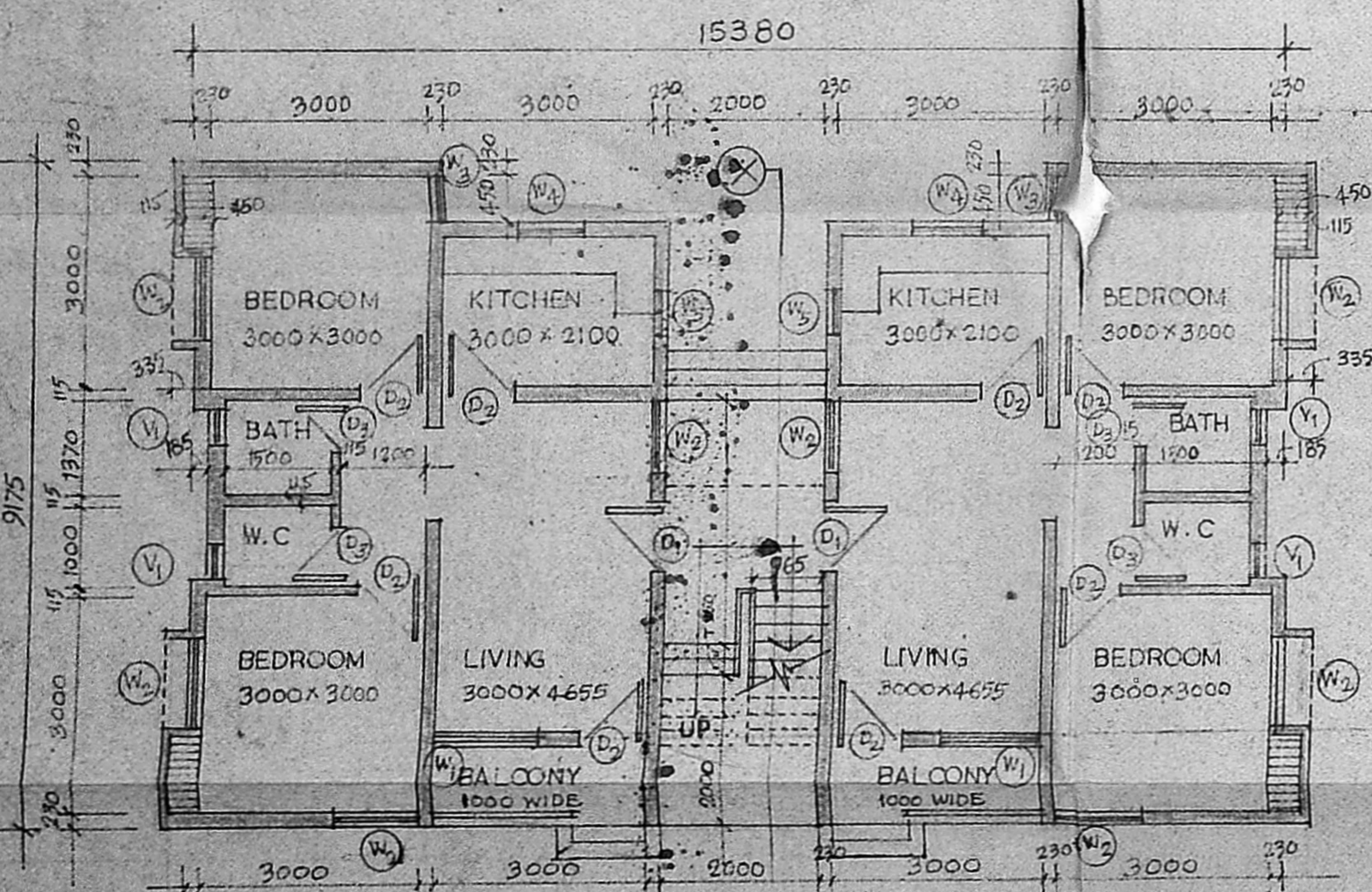

GROUND FLOOR PLAN  
 SCALE 1:100

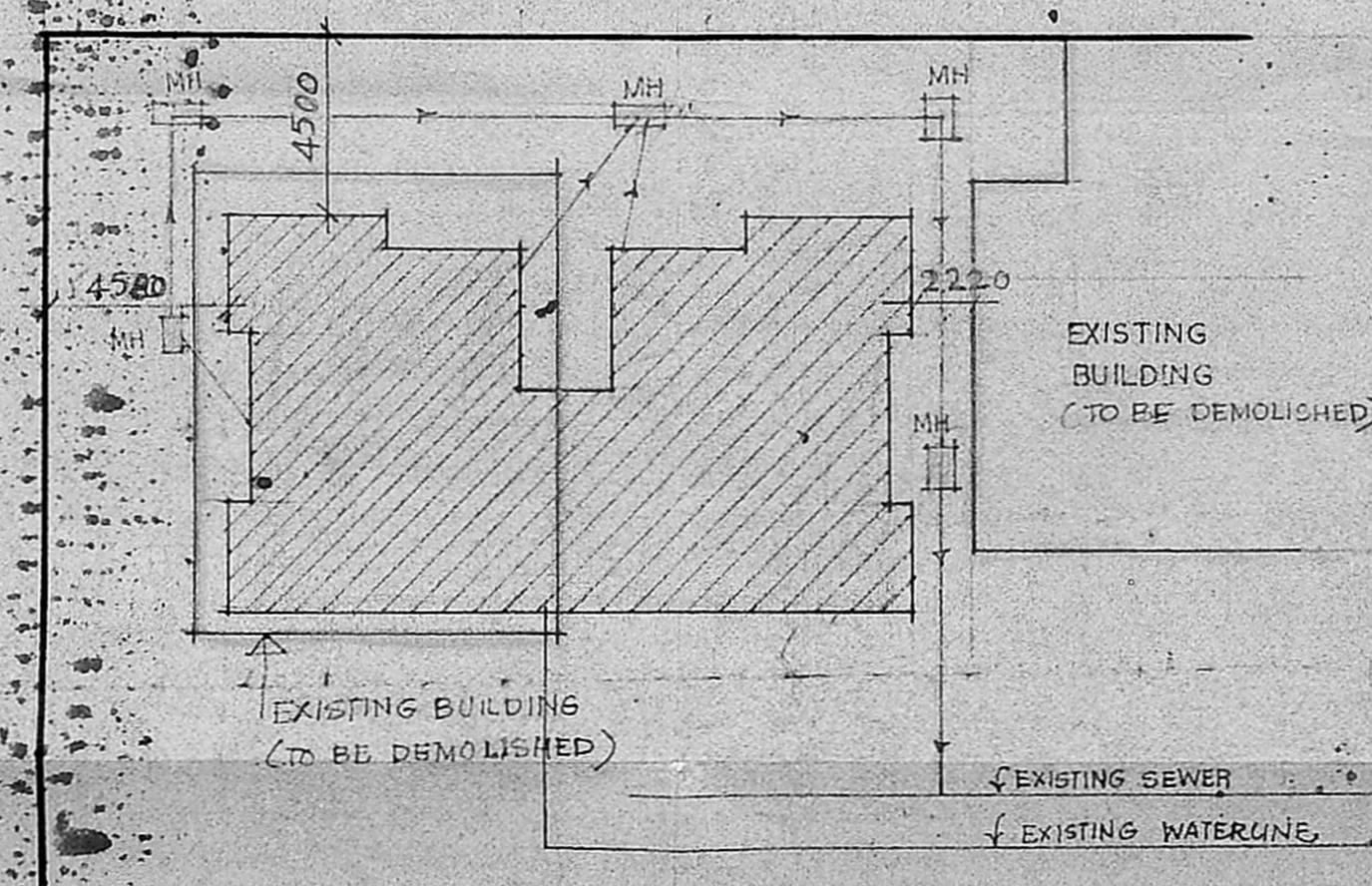

LAYOUT PLAN  
 SCALE 1:200

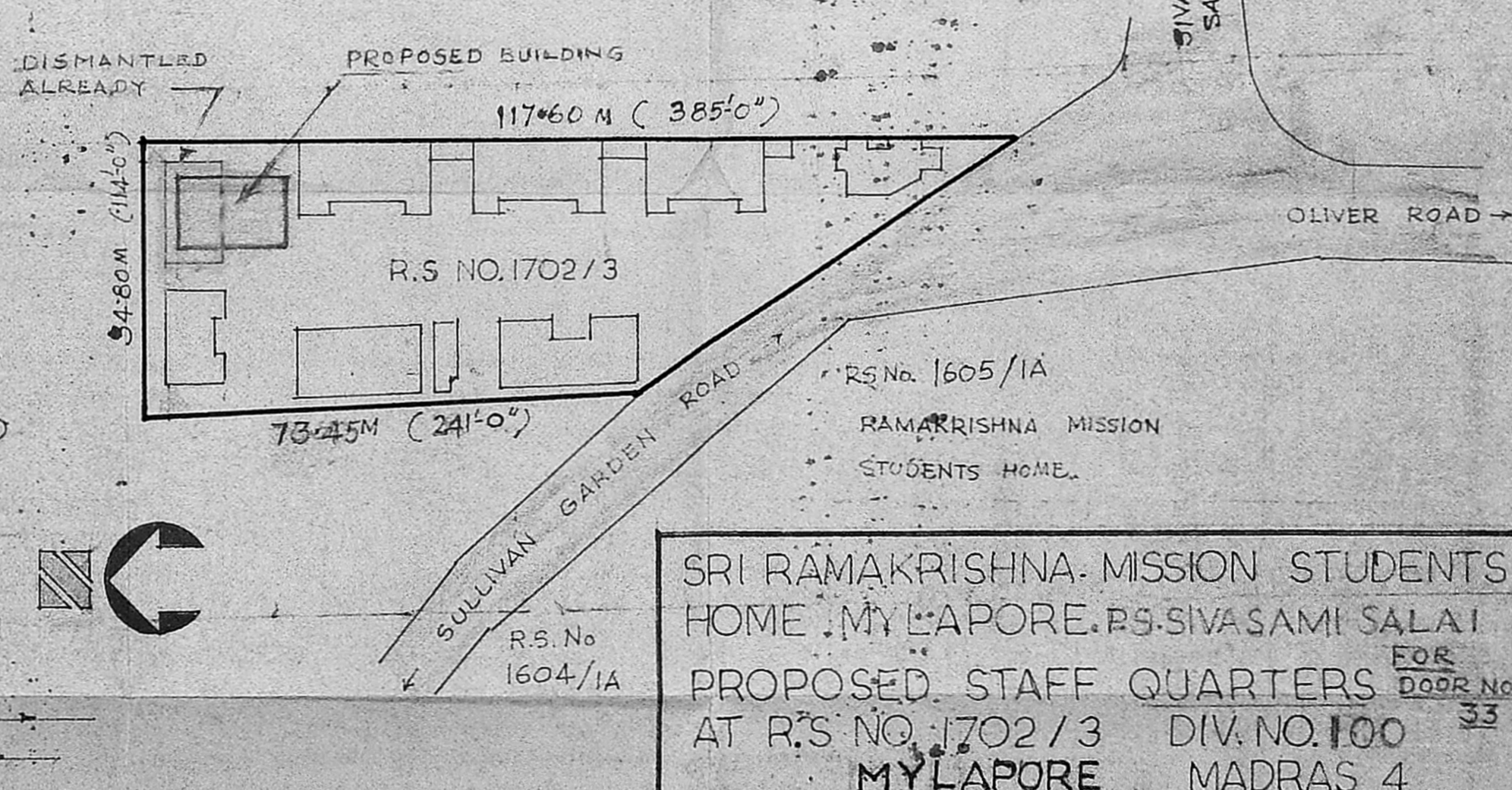

Dr. Veetalayana  
 Secretary  
 Sri Ramakrishna Mission  
 Students' Home,  
 Mylapore, Madras-600-004

57/2/90

LOCATION PLAN  
 SCALE 1:800

SRI RAMAKRISHNA MISSION STUDENTS HOME, MYLAPORE, R.S. SIVASAMI SALAI

PROPOSED STAFF QUARTERS FOR DIV. NO. 100

AT R.S. NO. 1702/3 MYLAPORE MADRAS 4

OWNER

M. MUNUSAMY, L. C. E.,  
 CIVIL ENGINEER  
 Class I Licensed Surveyor No. 313  
 CORPORATION OF MADRAS  
 No. 29, 5th Street, 6th Samy Nagar,  
 KILPAUK, MADRAS-600 010.